

Juvenile and Family Court Programs Division

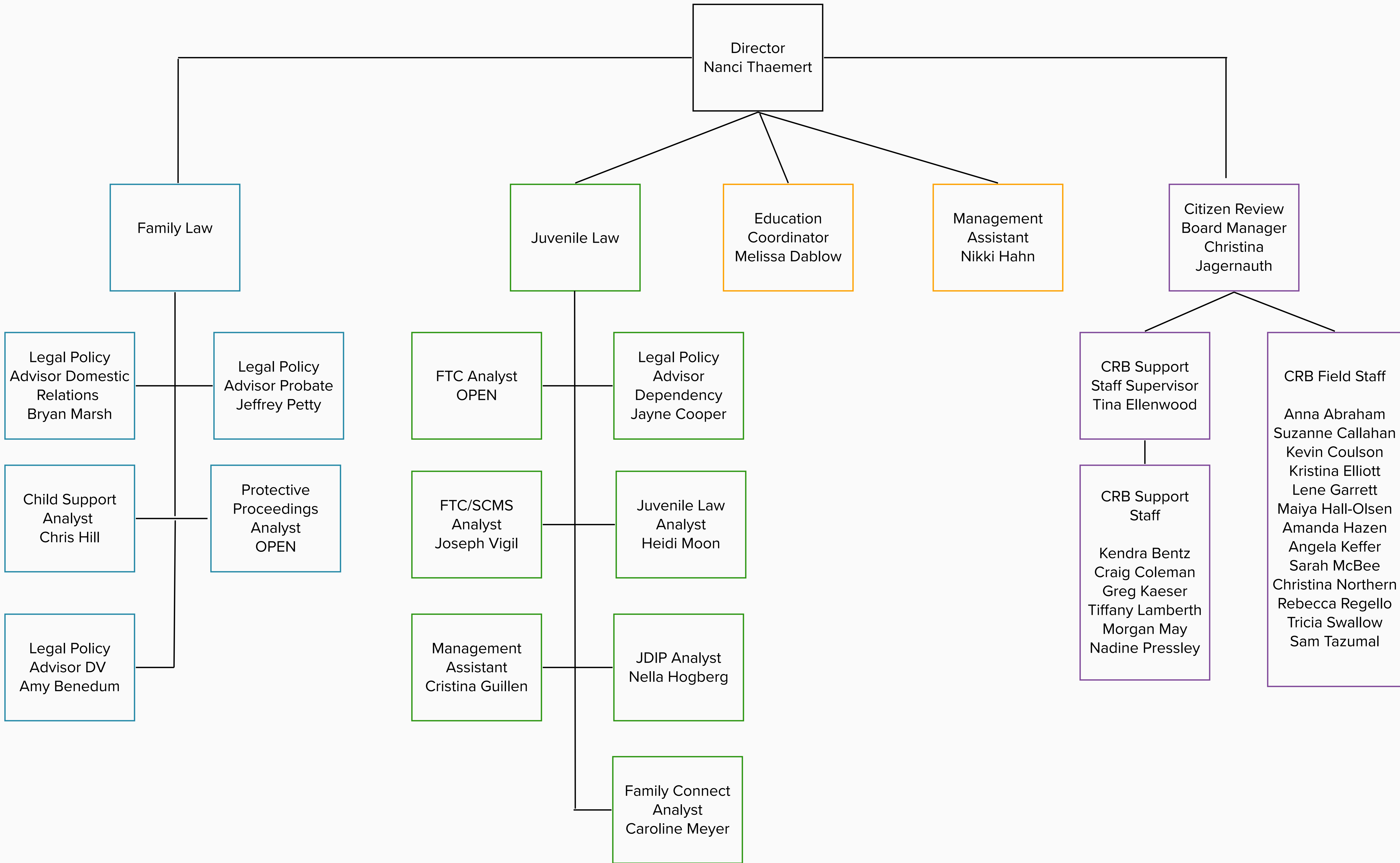

Director
Nanci Thaemert

Family Law

Juvenile Law

Education Coordinator
Melissa Dablow

Management Assistant
Nikki Hahn

Citizen Review Board Manager
Christina Jagernauth

Legal Policy Advisor Domestic Relations
Bryan Marsh

Legal Policy Advisor Probate
Jeffrey Petty

FTC Analyst
OPEN

Legal Policy Advisor Dependency
Jayne Cooper

CRB Support Staff Supervisor
Tina Ellenwood

CRB Field Staff
Anna Abraham
Suzanne Callahan
Kevin Coulson
Kristina Elliott
Lene Garrett
Maiya Hall-Olsen
Amanda Hazen
Angela Keffer
Sarah McBee
Christina Northern
Rebecca Regello
Tricia Swallow
Sam Tazumal

Child Support Analyst
Chris Hill

Protective Proceedings Analyst
OPEN

FTC/SCMS Analyst
Joseph Vigil

Juvenile Law Analyst
Heidi Moon

CRB Support Staff
Kendra Bentz
Craig Coleman
Greg Kaeser
Tiffany Lamberth
Morgan May
Nadine Pressley

Legal Policy Advisor DV
Amy Benedum

Management Assistant
Cristina Guillen

JDIP Analyst
Nella Hogberg

Family Connect Analyst
Caroline Meyer